



CitiPower Pty Ltd
ABN 89 064 651 109

Agreement for the Installation of (Watchman) Security Floodlighting (available to Municipal Councils Only)

Please return this form to the CitiPower office on the attached list. For further information contact your nearest office.

Customer Name: _____
(Block Letters)

Postal Address: _____

Email Address: _____

Supply Address For
"Watchman" Light/s:

Telephone: _____
National Meter Identification Number: _____
(if applicable)

Floodlight Sizes Available:

Lamp Type	Installation charge includes GST	Number Requested
LED medium output	\$ 2,597.10	
LED high output	\$ 3,115.20	

Installation Costs (excludes any Host Retailer charges for energy costs):

An **Installation Charge** will be payable for each light prior to installation. This installation cost applies to each light and excludes ongoing charges applied by the electricity Host Retailer.

In some situations Watchman lighting may not be available and you may be required to make alternative arrangements. In the event that CitiPower is unable to provide a Watchman light at the location specified we will advise you.

I hereby apply for provision of Watchman Floodlighting as detailed below. I accept and agree to comply with the conditions as detailed in this Agreement.

Customer Signature: _____ Date _____ / _____ / _____

Office Use Only

Floodlights Erected and Operational on	Installation charge of \$.....
Sales Order No	on
Payment Received on	NMI No

Conditions

- 1 The provision of the floodlighting will be subject to -
 - 1.1 The agreement of CitiPower that the provision of the floodlighting will not unreasonably interfere with neighbouring properties or public roads.
 - 1.2 The availability of suitable existing CitiPower low voltage reticulation poles. The poles must allow standard installation and maintenance of the floodlights without restriction. CitiPower may reject the use of any pole.
 - 1.3 Under no circumstances will a new pole be provided by CitiPower solely for the installation of floodlights even if the Customer was willing to pay for the pole. Watchman lights will not be erected on unserviceable poles.

If the above Conditions are not satisfied, CitiPower will advise the Customer accordingly.

- 2 Subject to Condition 1, CitiPower will provide and erect the floodlights as follows:
 - 2.1 Provision will be of the standard CitiPower Watchman floodlights. No other types of lantern will be used. CitiPower will retain ownership of all lanterns and associated equipment.
 - 2.2 The floodlights will be mounted with a minimum clearance above ground of 4.5 metres, in a position as agreed between the Customer and CitiPower.
 - 2.3 Maintenance of the floodlights, including lamp replacement will be done only during normal working hours as soon as practical after a request is received by CitiPower.
 - 2.4 Operation of the floodlights will be controlled automatically from either existing public lighting control or by a light sensitive control switch mounted on a position as determined by CitiPower. There will be no variation to the normal, all night, hours of operation.
- 3 The Customer will pay an Installation Charge for each floodlight prior to installation as determined by CitiPower in its schedule of Network electricity prices.
- 4 The Installation Charge does not include any costs for operation or maintenance applied by the electricity Host Retailer. The customer will arrange an agreement with the electricity Host Retailer for these costs.
- 5 The floodlighting may be terminated by either the Customer or CitiPower giving three clear days' notice in writing to the other at the address as recorded on the face of this Application, in which case CitiPower may remove the floodlights.
- 6 If the Customer requires a change in the type or size of floodlight, an Installation Charge will apply for each such change.
- 7 The Customer shall indemnify CitiPower against all loss or damage that may be caused to any third party, or to the property of any third party, by the installation, presence, operation, or non-operation of the floodlighting, unless such loss or damage shall be due to wilful misconduct on the part of CitiPower or its officers.
- 8 CitiPower shall not be liable for any loss or damage that may be caused to the Customer or their property which may result from the total or partial failure of the floodlighting, or from the condition of the same, or from any cause whatsoever. The Customer shall not be entitled to any remission of charges, if such failure should occur.
- 9 The Customer shall not make attachments to, nor interfere with the floodlighting nor permit the same and shall reimburse CitiPower for all costs, including overhead charges, which may be incurred by it in restoring such lighting to its original condition.
- 10 Where the floodlight is to be attached to a pole that is designed to collapse when impacted by a vehicle, CitiPower shall not be liable for non-availability of service due to vehicle impact or other agencies.

Property and Installation Sketch:

To provide a timely response to your application we need to be able to accurately locate your property and determine your lighting needs.

Sketch - Please supply a detailed sketch below or attach a sketch to this form. Refer attached example.

To avoid delays and requests for more detail please check you have shown -

- property location
- aiming for light
- buildings existing & new
- north point
- distance to nearest pole
- pole number if known
- road names

Example of Sketch Details Requested

The sketch of your request should provide the detail shown in the example below. The correct information will assist CitiPower to aim your light correctly.

Sketch -

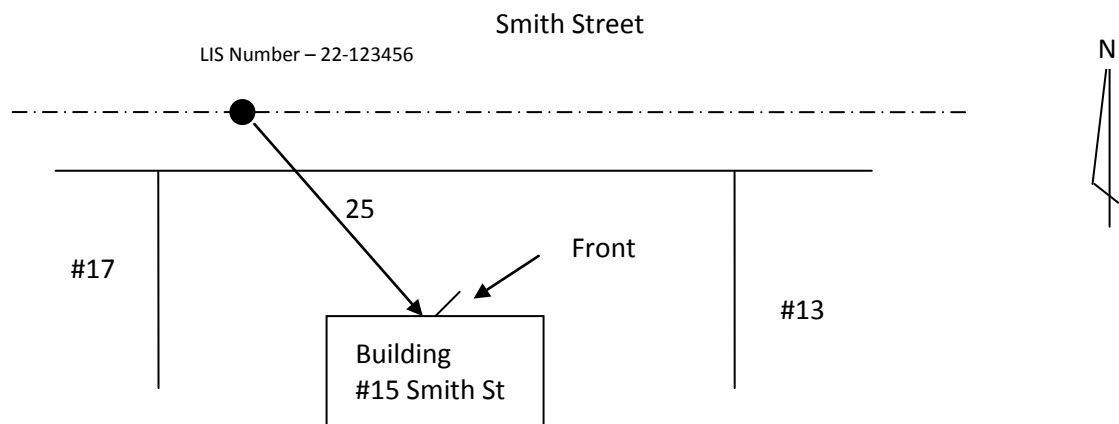

- property location
- aiming for light
- buildings existing & new
- north point
- distance to nearest pole
- pole number if known
- road names

Pole Numbers

Every CitiPower pole has an individual number. This number is either made of **plastic** - black numbers on a yellow background - or a **strip of aluminium** (8mm x 50mm) with numbers stamped into it. The number is normally attached to the pole approximately 1.6 metres from ground level.

Note: On some poles there may be a round and/or square metal tag- the pole number is **NOT** on this tag.

How to contact CitiPower:

Postal and Email Address	Office Location
Locked Bag 14090 , Melbourne 8001 Email: cpa@citipower.com.au	35 Rooney Street, Burnley Telephone: 1300 301 101 Fax: (03) 9297 6597

You can return your completed *Application for Watchman "Security" Floodlighting* form by post or fax to the above office.

IMPORTANT NOTICE CONCERNING YOUR PRIVACY

In accordance with the Privacy Act 1998 (Commonwealth) personal information that we collect from you will be used only for the purposes of providing you with watchman floodlighting.

We may need to give the personal information that we collect from you to other participants in the electricity industry such as your electricity retailer, the Australian Energy Market Operator (AEMO), or other agents or sub-contractors who work for CitiPower including meter readers, etc. We will only give your personal information to other parties in order to provide you with watchman floodlighting.

If you do not provide us with the personal information that we require, we will not be able to provide you with watchman floodlighting.

You are able to obtain access to the information that we hold about you by ringing 13 12 80. A full copy of our Privacy Policy can be obtained on our Internet site at www.CitiPower.com.au.